

Room 11 Freshman A.

**1945-1946 Term
McGill Institute**

**Bro. Alfonse
Home Room Teacher**

**Front - L. - R. Robert Peer - Joseph Llewellyn - Alfred Bernhardt - James M. Ollis -
James Buhring - Donald Alonzo - Roddy Crawford - Henry Turner -
Tommy L. Impastato**

**Second - row Clement Laurence - Herbert McAtee - John Maxwell - Joe Revere - Joe
Boltz - Andrew Stauter - Marshal Mahler - James Steber - Marvin Henry
- Ralph Davila**

TO PARENTS

1—Home Study: Every student should devote an hour and a half to private study at home every evening. There is always assigned work and study for every student every day. If student claims the contrary, immediate inquiry should be made.*

2—The grades appearing on this report in any subject should be carefully noted by the parents. Immediate attention should be given to every low grade by either consulting the principal or teacher concerned.

3—ABSENCE: Students must present a written excuse signed by parents before being admitted to class following an absence from school.**

4—RETURNING REPORT CARDS: Reports are to be signed and returned THURSDAY of the week in which they are issued.

* Please examine carefully this report on your son's progress in his studies and character development. We want to cooperate with you to the fullest extent in training your son.

** A student loses two points in each subject for each day's absence. However, in the case of an excused absence, the student may make up half of the points lost by asking his teacher for additional work.

PARENT'S SIGNATURE

First Term *Mrs. Mary Stauter*
 Second Term *Mrs. Mary Stauter*
 Third Term *Mrs. Mary Stauter*
 Fourth Term *Mrs. Mary Stauter*
 Fifth Term *Mrs. Mary Stauter*
 Sixth Term _____

A. C. J.

McGill Institute

MOBILE 15, ALABAMA

Conducted by
The Brothers of the Sacred Heart

Phone 3-1961



REPORT OF

Andrew Stauter
 Class *soph* Room Number *6*
 1946 42
Brother Sean
 Teacher

SCHOLASTIC REPORT

SCHOLASTIC REPORT

CHARACTER REPORT

SUBJECTS	FIRST SEMESTER										SECOND SEMESTER										CHARACTER REPORT									
	FIRST TERM			SECOND TERM			THIRD TERM			SEMESTER AVERAGE	FIRST TERM			SECOND TERM			THIRD TERM			SEMESTER AVERAGE	Year Avg.	Year T.H.P.	First Sem. Second Sem.							
	D.W.	Test	Total	D.W.	Test	Total	D.W.	Test	Total		D.W.	Test	Total	D.W.	Test	Total	D.W.	Test	Total				I	II	III	IV	V	VI	Year	
Religion	50	43	93	50	50	100	50	50	100	99 2/3	50	50	100	50	50	100	50	50	100	100	90	✓	98	95	98	98	98	98	98	
English	50	49	99	48	50	98	49	49	98	98 1/2	47	47	94	50	44	94	50	42	92	93	96	✓								
Speech																														
Latin I																														
Latin II	49	42	91	46	47	93	48	46	94	92 2/3	50	50	100	50	50	100	45	50	95	98	95	✓								
Latin III																														
Latin IV																														
Spanish I																														
Spanish II																														
Algebra I																														
Algebra II																														
Plane Geometry	49	49	98	50	49	99	50	42	92	96 1/2	50	50	100	50	38	88	49	38	87	92	94	✓								
Solid Geometry																														
Trigonometry																														
Business Arith.																														
Chemistry																														
Physics																														
General Science																														
Ancient History																														
Modern History	50	50	100	50	50	100	49	50	99	99 2/3	50	48	98	50	46	96	50	50	100	98	99	✓								
American Hist.																														
Civics																														
Typewriting I.																														
Typewriting II.																														
Bookkeeping																														

PERSONAL QUALITIES

Obedience _____
 Dependability _____
 Initiative _____
 Politeness _____
 Effort _____
 Sociability _____

REASONS FOR DEFICIENCIES

Does Not Study Enough _____
 Does Not Do Assigned Work _____
 Inattentive in Class _____
 Lacks Concentration _____
 Wastes Time _____
 Annoys Others _____
 Gives Up Too Easily _____
 Lazy _____
 Uninterested _____
 Fails to grasp what he reads _____
 Part-Time Employment _____
 Absent Too Frequently _____
 Physical Condition Poor _____
 Attitude to Correction _____

CONDUCT: 95 to 100 Good; 90 to 95 Satisfactory; Below 90 Unsatisfactory.

PERSONAL QUALITIES: E—Excellent; G—Good; S—Satisfactory; I—Improving; P—Poor.

For College Recommendation—85%; Passing Grade 70%; Below 70% Failure.

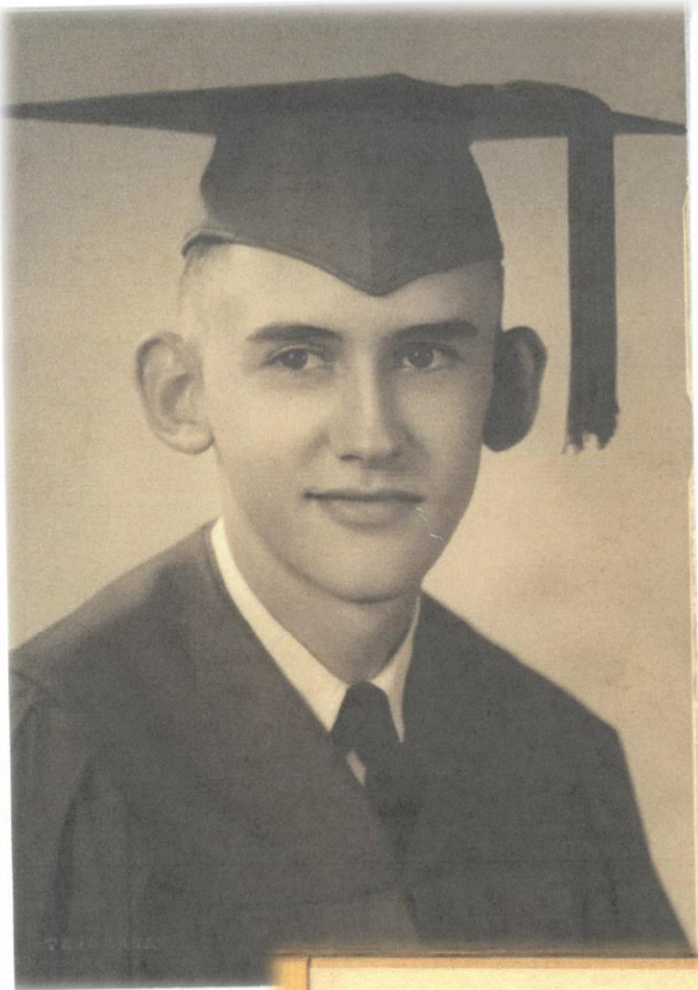

McGill Institute

Mobile



Alabama

This Certifies that
Andrew James Stauter
*has satisfactorily completed the Course of Study prescribed
by this School and is therefore granted this*

Diploma

*In Witness Whereof we set our hand and seal this
twenty-ninth day of May, 1949.*

+ *J. J. Coolen*
Bishop of Mobile



Leo M. Burnes
Diocesan Superintendent of Education
Brother Gerald S.C.
Principal